

FILED
GREENVILLE CO. S. C.
SEP 2 4 20 PM '82
DONNIE S. TANKERSLEY
R.M.C.

FILED
GREENVILLE CO. S. C.
SEP 2 4 20 PM '82
DONNIE S. TANKERSLEY
R.M.C.

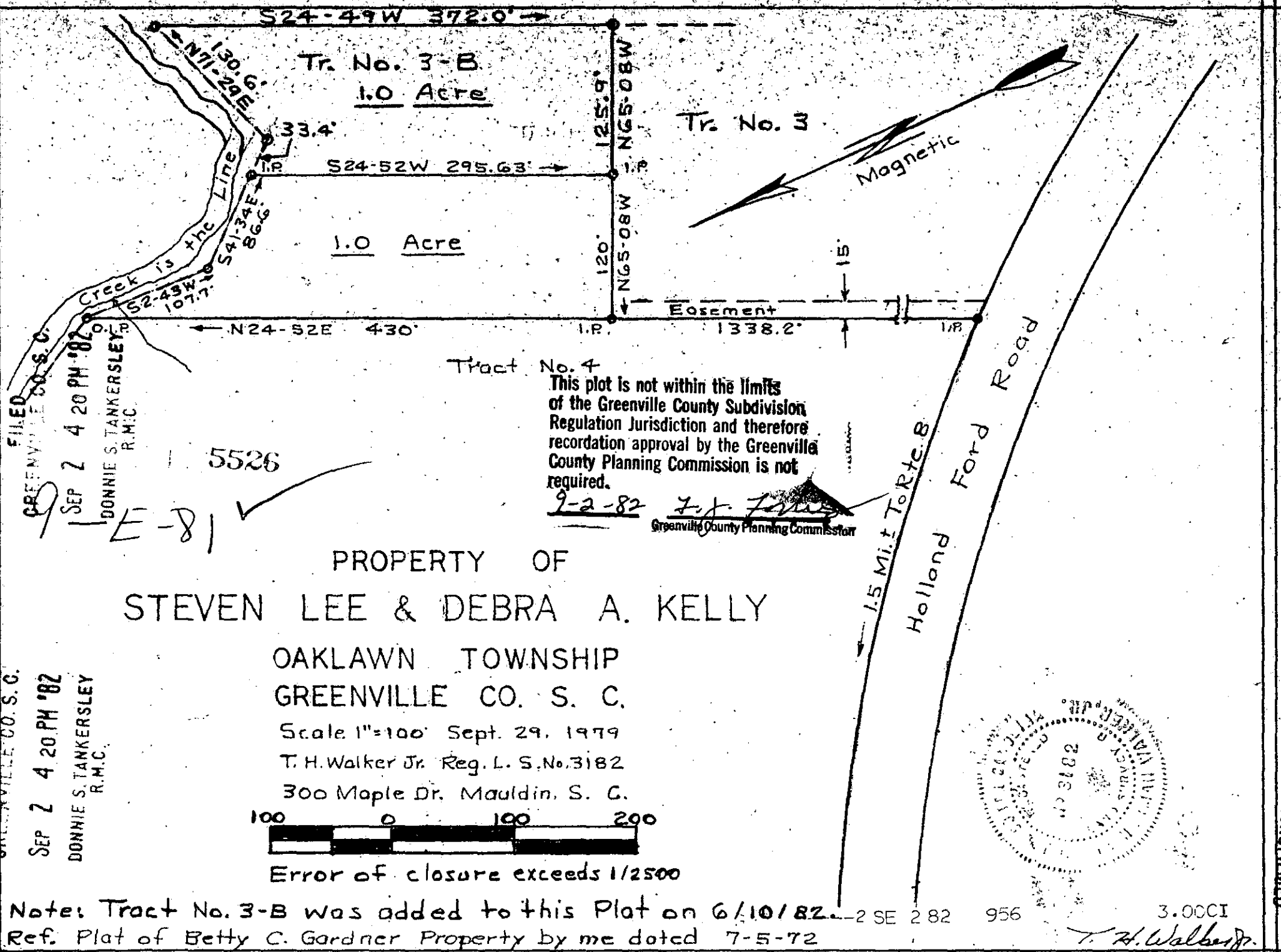

Tract No. 4
This plot is not within the limits
of the Greenville County Subdivision
Regulation Jurisdiction and therefore
recording approval by the Greenville
County Planning Commission is not
required.

9-2-82 *T.H. Walker Jr.*
Greenville County Planning Commission

PROPERTY OF
STEVEN LEE & DEBRA A. KELLY

OAKLAWN TOWNSHIP
GREENVILLE CO. S. C.

Scale 1"=100' Sept. 29, 1979
T. H. Walker Jr. Reg. L. S. No. 3182
300 Maple Dr. Mauldin, S. C.



Error of closure exceeds 1/2500

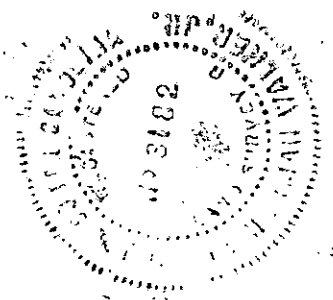

Note: Tract No. 3-B was added to this Plat on 6/10/82.
Ref. Plat of Betty C. Gardner Property by me dated 7-5-72

3.00CI
T. H. Walker Jr.

MICROFILMED